

**ROYALE RESIDENCES : UNIT A1**

Unit Carpet Area (in Sq.Ft.)	Unit Built Up Area (in Sq.Ft.)	Balcony Built Up Area (in Sq.Ft.)	Terrace Built Up Area (in Sq.Ft.)	Total Built Up Area (in Sq.Ft.)	Super Area (in Sq.Ft.)
2296.00	2409.00	205.00	707.00	3321.00	4428.00

**ROYALE RESIDENCES : UNIT B1**

Unit Carpet Area (in Sq.Ft.)	Unit Built Up Area (in Sq.Ft.)	Balcony Built Up Area (in Sq.Ft.)	Terrace Built Up Area (in Sq.Ft.)	Total Built Up Area (in Sq.Ft.)	Super Area (in Sq.Ft.)
1840.00	1938.00	155.00	484.00	2577.00	3436.00

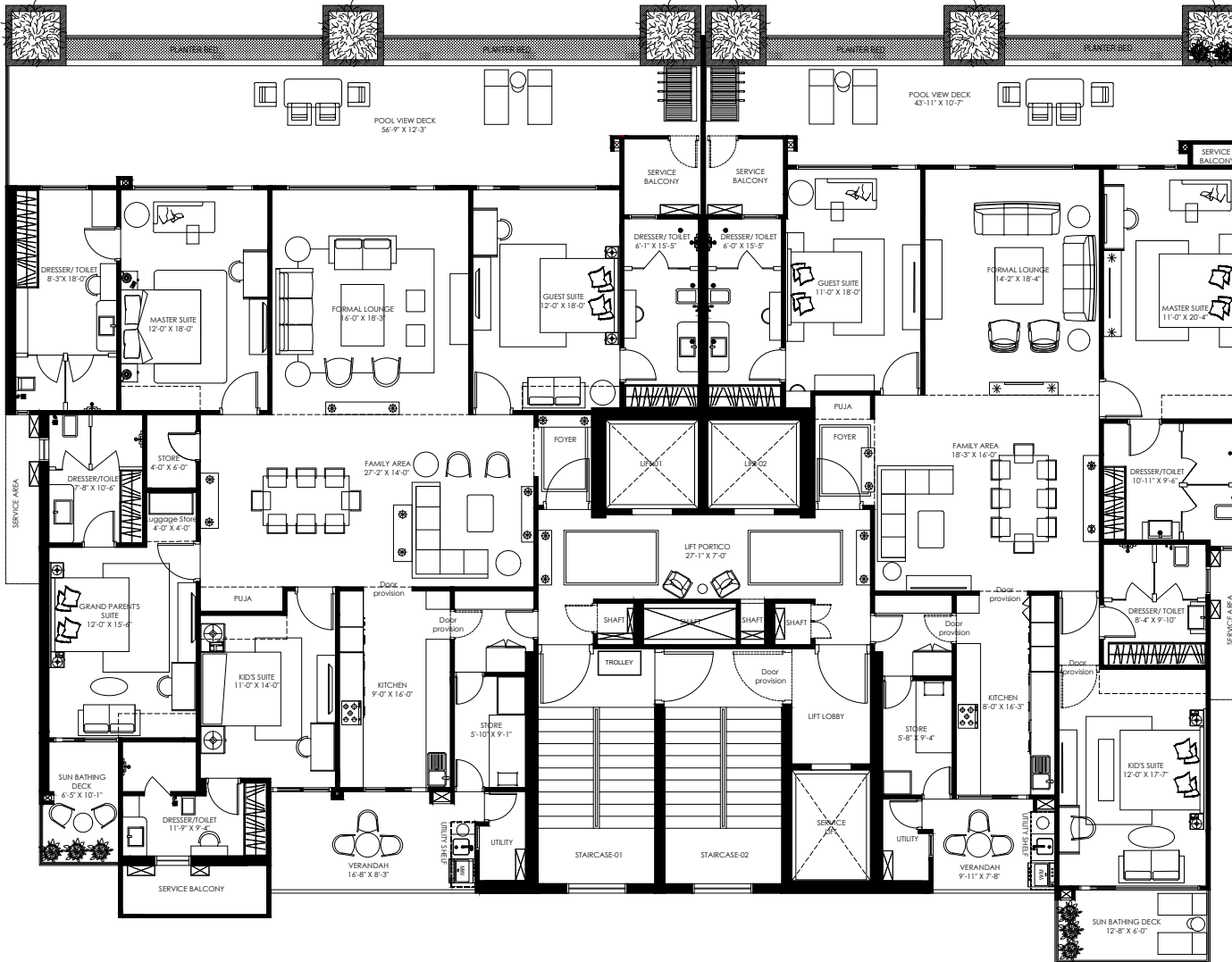

DISCLAIMER : \* The image are an artistic conceptualization and do not purport to replicate the exact product. \* All specifications are tentative and subject to change till the final completion of the project as permissible under applicable law. \* All layouts plans, dimensions, measurements, designs and locations are indicative and not to scale and are subject to changes may be decided by the Developer or the competent authority.  
 \* Soft furnishing, cupboards, jacuzzi, swimming pool, water bodies, planters, landscape elements, furniture and gadgets are not the part of the product offering. \* Super area is used for the purpose of Common Area Maintenance and IFMS (interest free maintenance security) calculations only. \* Dotted lines are only for wardrobe and door provision. \* Columns and shear columns are not shown in the layout but will be placed in actual as per the structural plan.  
 \* The tile color used in the layout plan is for reference purpose only and may vary than the actual floor tile color.

ROYALE RESIDENCES

FIRST FLOOR  
(TENTATIVE DRAFT)

HOMELAND REGALIA

**ROYALE RESIDENCES : UNIT A2**

Unit Carpet Area (in Sq.Ft.)	Unit Built Up Area (in Sq.Ft.)	Balcony Built Up Area (in Sq.Ft.)	Total Built Up Area (in Sq.Ft.)	Super Area (in Sq.Ft.)
2228.00	2342.00	481.00	2823.00	3764.00

**ROYALE RESIDENCES : UNIT B2**

Unit Carpet Area (in Sq.Ft.)	Unit Built Up Area (in Sq.Ft.)	Balcony Built Up Area (in Sq.Ft.)	Total Built Up Area (in Sq.Ft.)	Super Area (in Sq.Ft.)
1692.00	1786.00	402.00	2188.00	2919.00

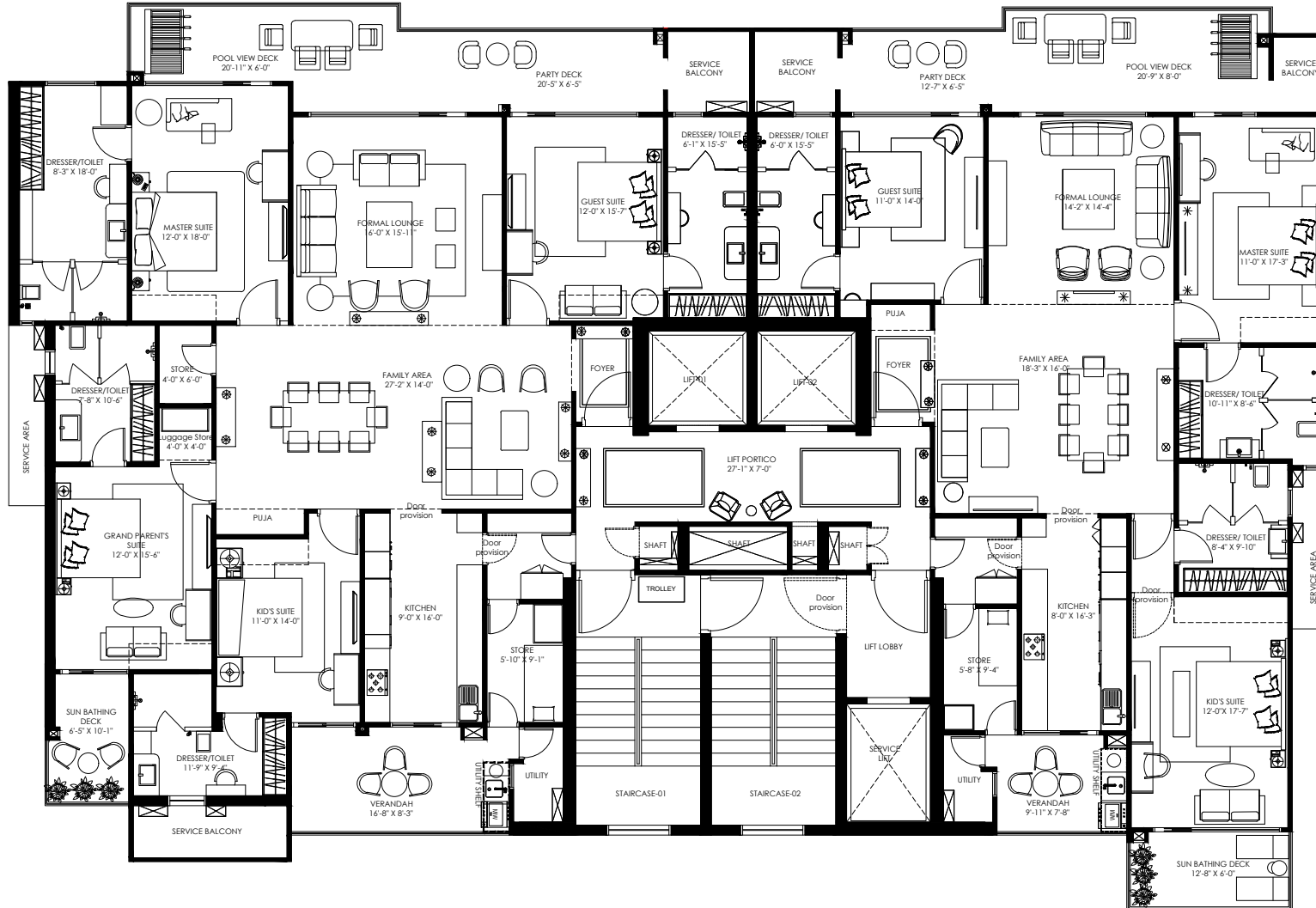

**DISCLAIMER :-** \* The image are an artistic conceptualization and do not purport to replicate the exact product. \* All specifications are tentative and subject to change till the final completion of the project as permissible under applicable law. \* All layouts plans, dimensions, measurements, designs and locations are indicative and not to scale and are subject to changes may be decided by the Developer or the competent authority.  
 \* Soft furnishing, cupboards, Jaouzi, swimming pool, water bodies, planters, landscape elements, furniture and gadgets are not the part of the product offering. \* Super area is used for the purpose of Common Area Maintenance and IFMS (interest free maintenance security) calculations only. \* Dotted lines are only for wardrobe and door provision. \* Columns and shear columns are not shown in the layout but will be placed in actual as per the structural plan.  
 \* The tile color used in the layout plan is for reference purpose only and may vary than the actual floor tile color.

ROYALE RESIDENCES

TYPICAL - 2nd,5th,8th,11th,14th & 20th FLOOR PLANS  
(TENTATIVE DRAFT)

HOMELAND REGALIA

**ROYALE RESIDENCES : UNIT A3**

Unit Carpet Area (in Sq.Ft.)	Unit Built Up Area (in Sq.Ft.)	Balcony Built Up Area (in Sq.Ft.)	Total Built Up Area (in Sq.Ft.)	Super Area (in Sq.Ft.)
2228.00	2342.00	563.00	2905.00	3875.00

**ROYALE RESIDENCES : UNIT B3**

Unit Carpet Area (in Sq.Ft.)	Unit Built Up Area (in Sq.Ft.)	Balcony Built Up Area (in Sq.Ft.)	Total Built Up Area (in Sq.Ft.)	Super Area (in Sq.Ft.)
1692.00	1786.00	384.00	2170.00	2895.00

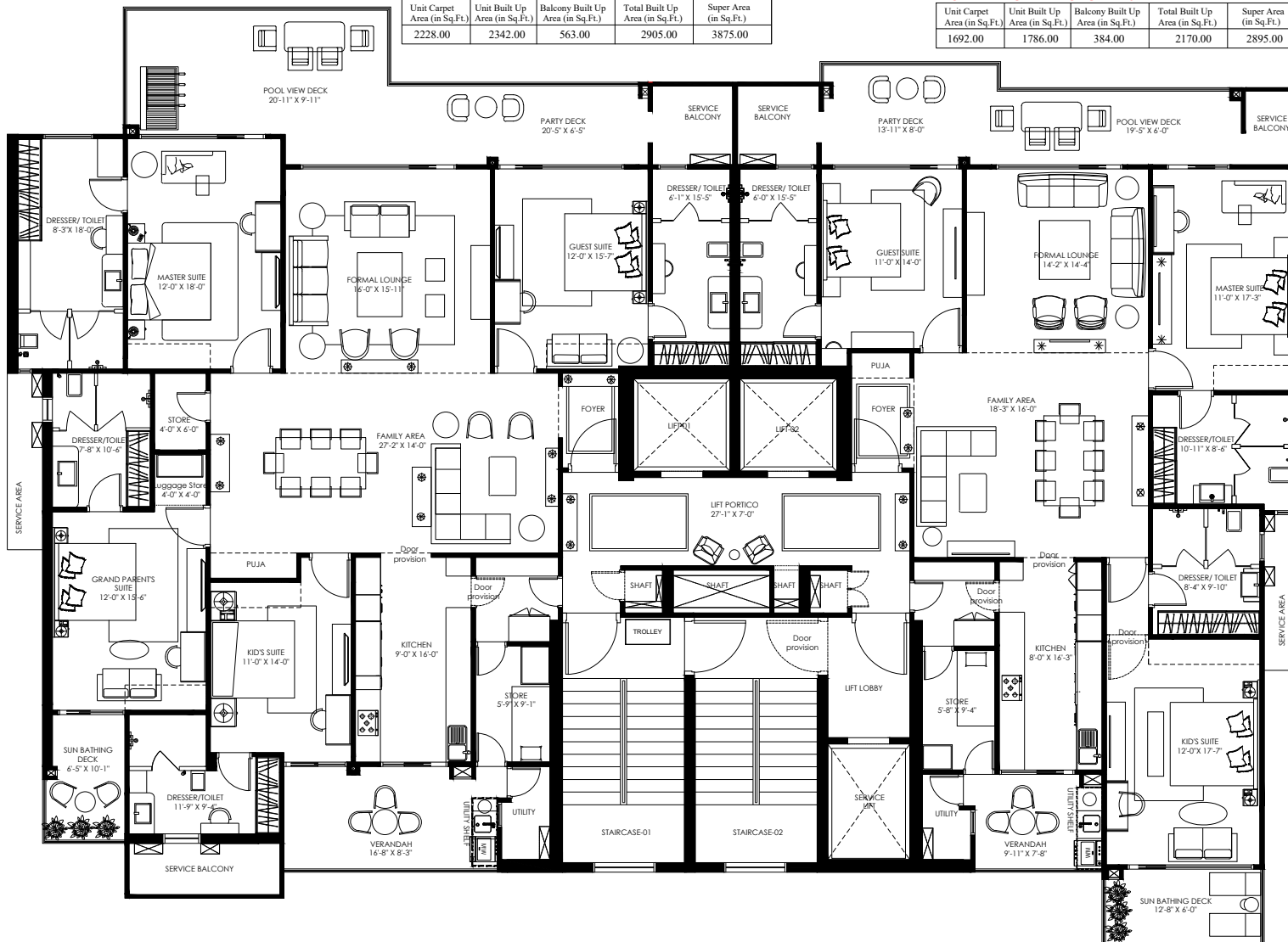

DISCLAIMER : \* The image are an artistic conceptualization and do not purport to replicate the exact product. \* All specifications are tentative and subject to change till the final completion of the project as permissible under applicable law. \* All layouts plans, dimensions, measurements, designs and locations are indicative and not to scale and are subject to changes may be decided by the Developer or the competent authority.  
 \* Soft furnishing, cupboards, Jacuzzi, swimming pool, water bodies, planters, landscape elements, furniture and gadgets are not the part of the product offering. \* Super area is used for the purpose of Common Area Maintenance and IPMS (interest free maintenance security) calculations only. \* Dotted lines are only for wardrobe and door provision. \* Columns and shear columns are not shown in the layout but will be placed in actual as per the structural plan.  
 \* The tile color used in the layout plan is for reference purpose only and may vary than the actual floor tile color.

ROYALE RESIDENCES

TYPICAL - 3rd, 6th, 9th, 12th, 15th, 18th & 21st FLOOR PLANS  
(TENTATIVE DRAFT)

HOMELAND REGALIA

**ROYALE RESIDENCES : UNIT A4**

Unit Carpet Area (in Sq.Ft.)	Unit Built Up Area (in Sq.Ft.)	Balcony Built Up Area (in Sq.Ft.)	Total Built Up Area (in Sq.Ft.)	Super Area (in Sq.Ft.)
2228.00	2342.00	520.00	2862.00	3816.00

**ROYALE RESIDENCES : UNIT B4**

Unit Carpet Area (in Sq.Ft.)	Unit Built Up Area (in Sq.Ft.)	Balcony Built Up Area (in Sq.Ft.)	Total Built Up Area (in Sq.Ft.)	Super Area (in Sq.Ft.)
1692.00	1786.00	369.00	2155.00	2875.00

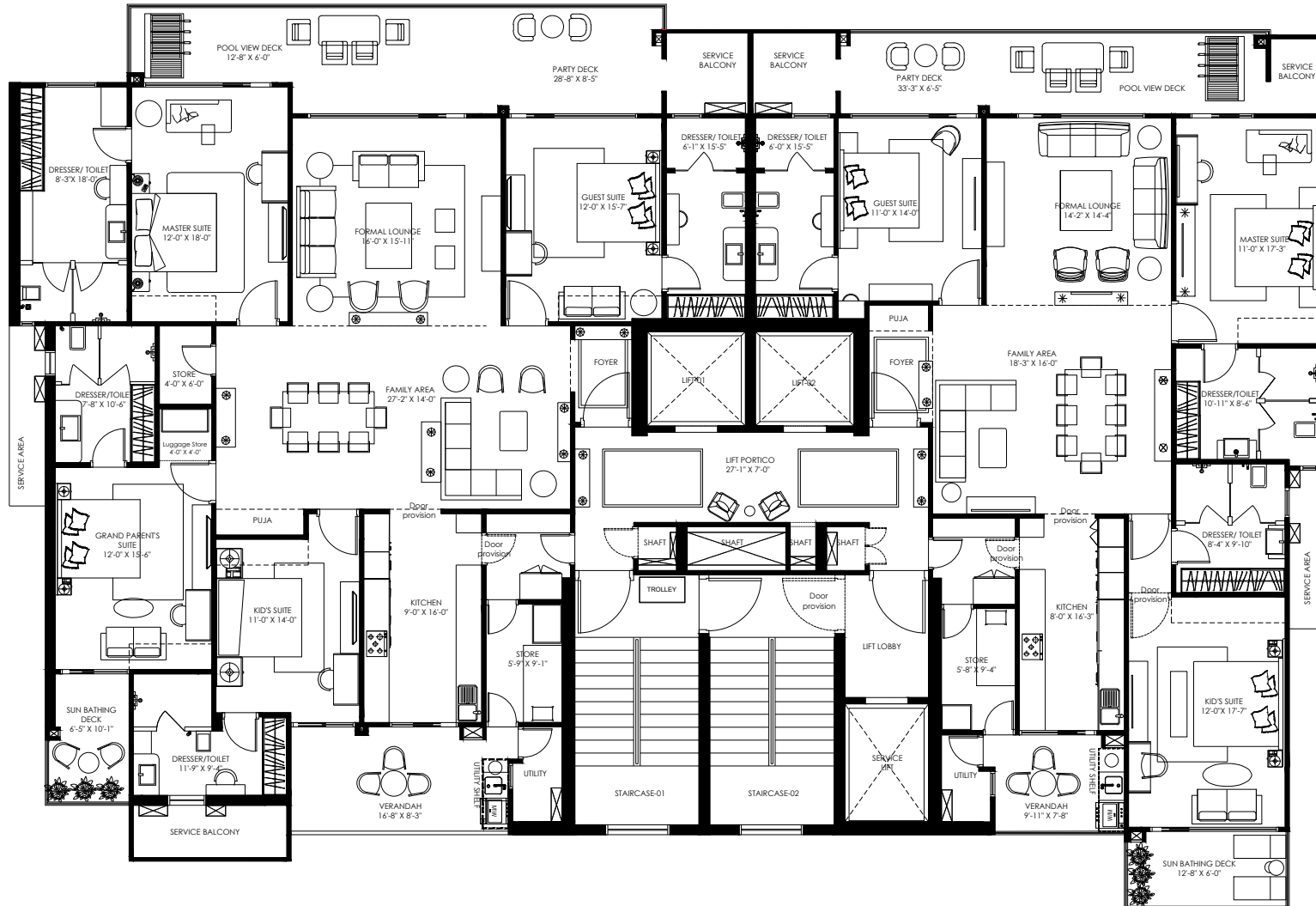

DISCLAIMER :- \* The image are an artistic conceptualization and do not purport to replicate the exact product. \* All specifications are tentative and subject to change till the final completion of the project as permissible under applicable law. \* All layouts plans, dimensions, measurements, designs and locations are indicative and not to scale and are subject to changes may be decided by the Developer or the competent authority.  
 \* Soft furnishing ,cupboards,Jaouzzi,swimming pool,water bodies,planters,landscape elements,furniture and gadgets are not the part of the product offering. \* Super area is used for the purpose of Common Area Maintenance and IPMS (interest free maintenance security)calculations only. \* Dotted lines are only for wardrobe and door provision. \* Columns and shear columns are not shown in the layout but will be placed in actual as per the structural plan.  
 \* The tile color used in the layout plan is for reference purpose only and may vary than the actual floor tile color.

ROYALE RESIDENCES

TYPICAL - 4th,7th,10th,13th,16th ,19th &22th FLOOR PLANS  
(TENTATIVE DRAFT)

HOMELAND REGALIA

**ROYALE RESIDENCES : UNIT A5**

Unit Carpet Area (in Sq.Ft.)	Unit Built Up Area (in Sq.Ft.)	Balcony Built Up Area (in Sq.Ft.)	Total Built Up Area (in Sq.Ft.)	Super Area (in Sq.Ft.)
2228.00	2342.00	632.00	2974.00	3967.00

**ROYALE RESIDENCES : UNIT B5**

Unit Carpet Area (in Sq.Ft.)	Unit Built Up Area (in Sq.Ft.)	Balcony Built Up Area (in Sq.Ft.)	Total Built Up Area (in Sq.Ft.)	Super Area (in Sq.Ft.)
1611.00	1691.00	460.00	2151.00	2868.00

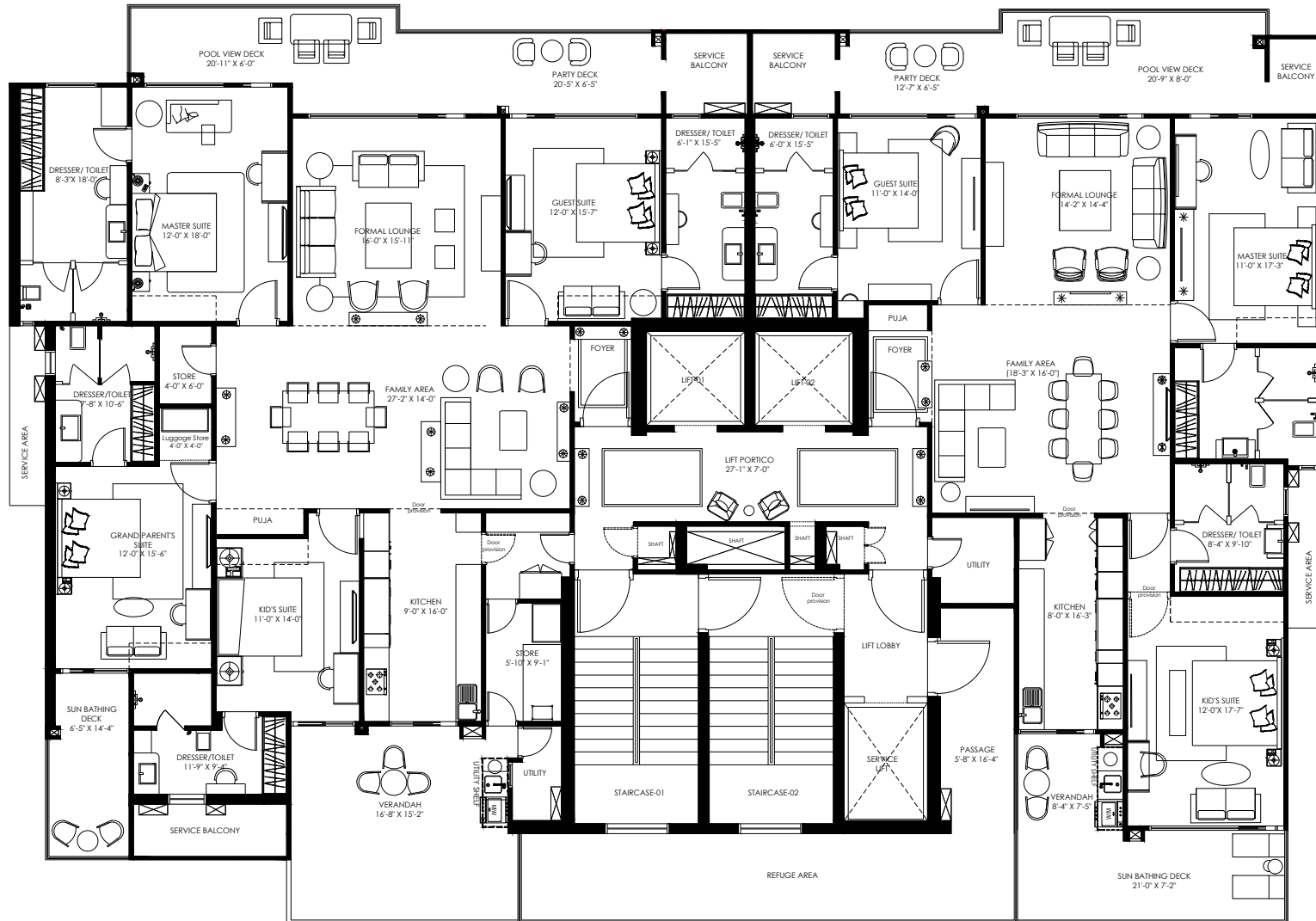

DISCLAIMER : \* The image are an artistic conceptualization and do not purport to replicate the exact product. \* All specifications are tentative and subject to change till the final completion of the project as permissible under applicable law. \* All layouts plans, dimensions, measurements, designs and locations are indicative and not to scale and are subject to changes may be decided by the Developer or the competent authority.  
 \* Soft furnishing ,cupboards ,lacuzzi,swimming pool,water bodies,planters,landscape elements,furniture and gadgets are not the part of the product offering. \* Super area is used for the purpose of Common Area Maintenance and IPMS (interest free maintenance security)calculations only. \* Dotted lines are only for wardrobe and door provision. \* Columns and shear columns are not shown in the layout but will be placed in actual as per the structural plan.  
 \* The tile color used in the layout plan is for reference purpose only and may vary than the actual floor tile color.

ROYALE RESIDENCES

REFUGE AREA - 17th FLOOR PLAN  
(TENTATIVE DRAFT)

HOMELAND REGALIA