

**IMPERIAL RESIDENCES : UNIT A1**

Unit Carpet Area (in Sq.Ft.)	Unit Built Up Area (in Sq.Ft.)	Balcony Built Up Area (in Sq.Ft.)	Terrace Built Up Area (in Sq.Ft.)	Total Built Up Area (in Sq.Ft.)	Super Area (in Sq.Ft.)
1835.00	1936.00	156.00	473.00	2565.00	3420.00

**IMPERIAL RESIDENCES : UNIT B1**

Unit Carpet Area (in Sq.Ft.)	Unit Built Up Area (in Sq.Ft.)	Balcony Built Up Area (in Sq.Ft.)	Terrace Built Up Area (in Sq.Ft.)	Total Built Up Area (in Sq.Ft.)	Super Area (in Sq.Ft.)
1835.00	1936.00	156.00	473.00	2565.00	3420.00

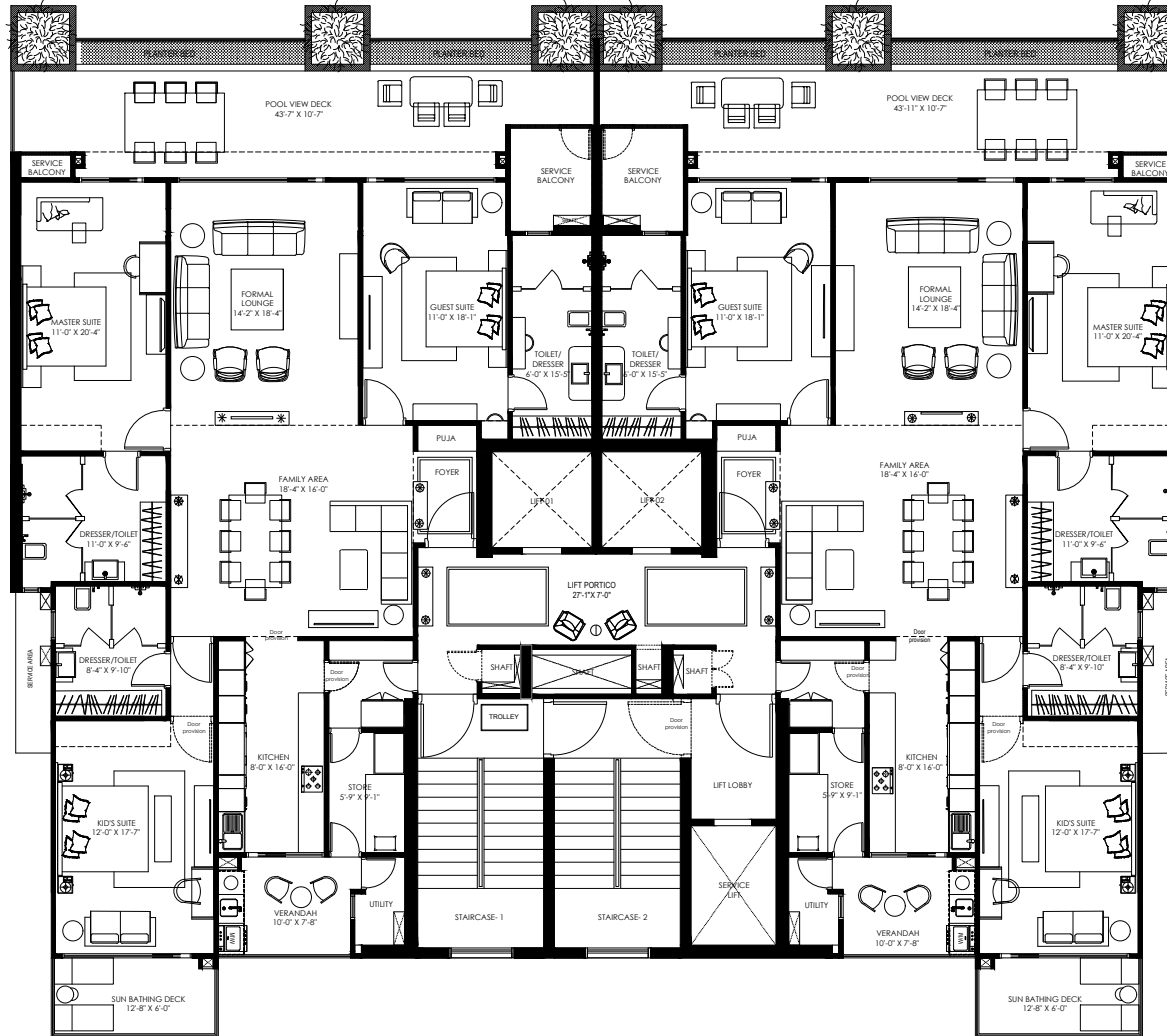

DISCLAIMER :- \* The image is an artistic conceptualization and do not purport to replicate the exact product. \* All specifications are tentative and subject to change till the final completion of the project as permissible under applicable law. \* All layouts plans, dimensions, measurements, designs and locations are indicative and not to scale and are subject to changes may be decided by the Developer or the competent authority.  
 \* Soft furnishing, cupboards, jacuzzi, swimming pool, water bodies, planters, landscape elements, furniture and gadgets are not the part of the product offering. \* Super area is used for the purpose of Common Area Maintenance and FMS (interest free maintenance security) calculations only. \* Dotted lines are only for wardrobe and door provision. \* Columns and shear columns are not shown in the layout but will be placed in actual as per the structural plan.  
 \* The tile color used in the layout plan is for reference purpose only and may vary than the actual floor tile color.

**IMPERIAL RESIDENCES**

**FIRST FLOOR**  
(TENTATIVE DRAFT)

**HOMELAND REGALIA**

**IMPERIAL RESIDENCES : UNIT A2**

Unit Carpet Area (in Sq.Ft.)	Unit Built Up Area (in Sq.Ft.)	Balcony Built Up Area (in Sq.Ft.)	Total Built Up Area (in Sq.Ft.)	Super Area (in Sq.Ft.)
1690.00	1783.00	355.00	2138.00	2852.00

**IMPERIAL RESIDENCES : UNIT B2**

Unit Carpet Area (in Sq.Ft.)	Unit Built Up Area (in Sq.Ft.)	Balcony Built Up Area (in Sq.Ft.)	Total Built Up Area (in Sq.Ft.)	Super Area (in Sq.Ft.)
1690.00	1783.00	355.00	2138.00	2852.00

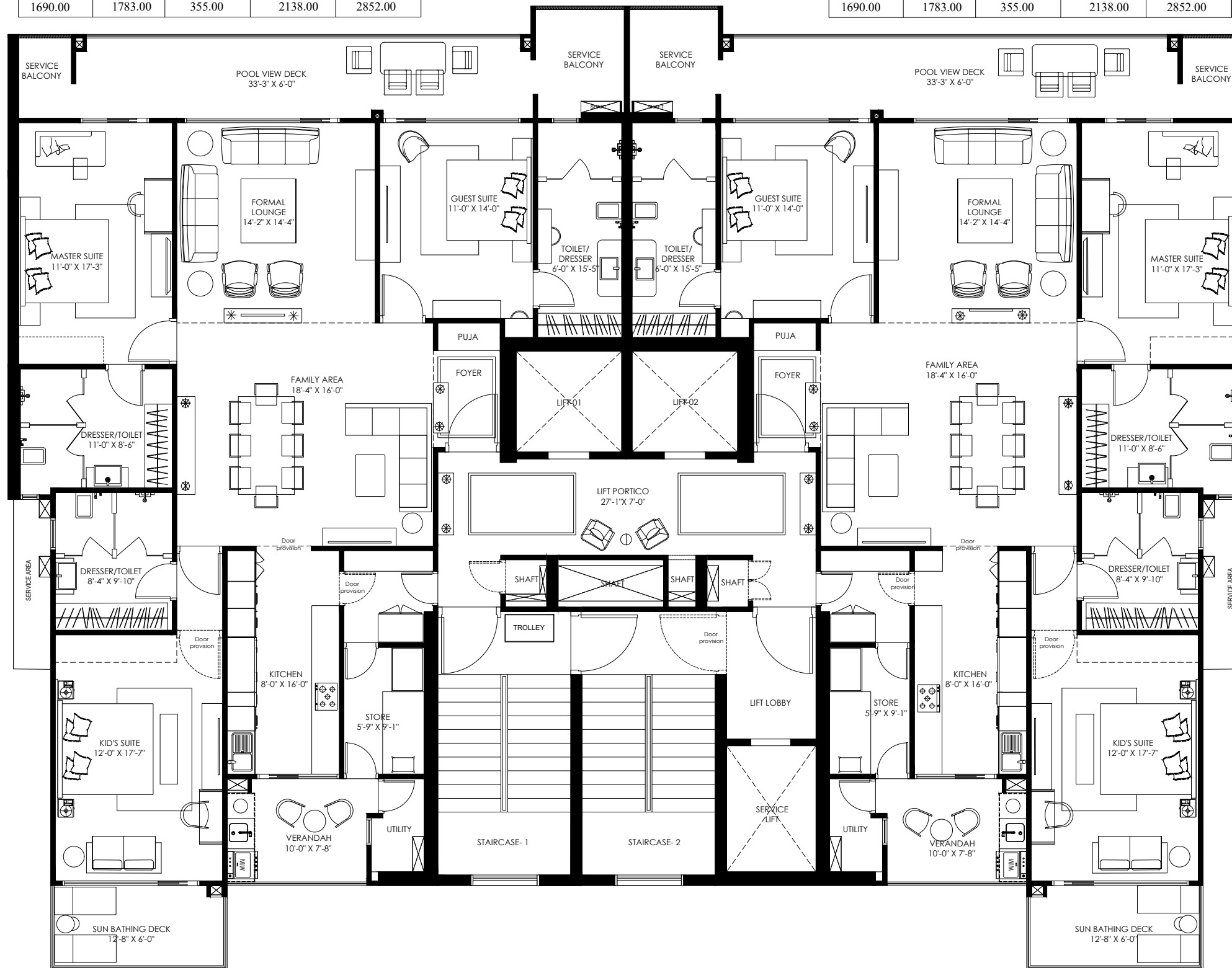

**DISCLAIMER :-**

\* The image are an artistic conceptualization and do not purport to replicate the exact product. \* All specifications are tentative and subject to change till the final completion of the project as permissible under applicable law. \* All layouts plans, dimensions, measurements, designs and locations are indicative and not to scale and are subject to changes may be decided by the Developer or the competent authority.  
 \* Soft furnishing ,cupboards, Jacuzzi, swimming pool, water bodies, planters, landscape elements, furniture and gadgets are not the part of the product offering. \* Super area is used for the purpose of Common Area Maintenance and IFMS (interest free maintenance security) calculations only. \* Dotted lines are only for wardrobe and door provision. \* Columns and shear columns are not shown in the layout but will be placed in actual as per the structural plan.  
 \* The tile color used in the layout plan is for reference purpose only and may vary than the actual floor tile color.

**IMPERIAL RESIDENCES**

**TYPICAL CLUSTER**  
**2th,5th,8th,11th,14th & 20th FLOORS**  
 (TENTATIVE DRAFT)

**HOMELAND REGALIA**

**IMPERIAL RESIDENCES : UNIT A3**

Unit Carpet Area (in Sq.Ft.)	Unit Built Up Area (in Sq.Ft.)	Balcony Built Up Area (in Sq.Ft.)	Total Built Up Area (in Sq.Ft.)	Super Area (in Sq.Ft.)
1690.00	1783.00	397.00	2180.00	2908.00

**IMPERIAL RESIDENCES : UNIT B3**

Unit Carpet Area (in Sq.Ft.)	Unit Built Up Area (in Sq.Ft.)	Balcony Built Up Area (in Sq.Ft.)	Total Built Up Area (in Sq.Ft.)	Super Area (in Sq.Ft.)
1690.00	1783.00	397.00	2180.00	2908.00

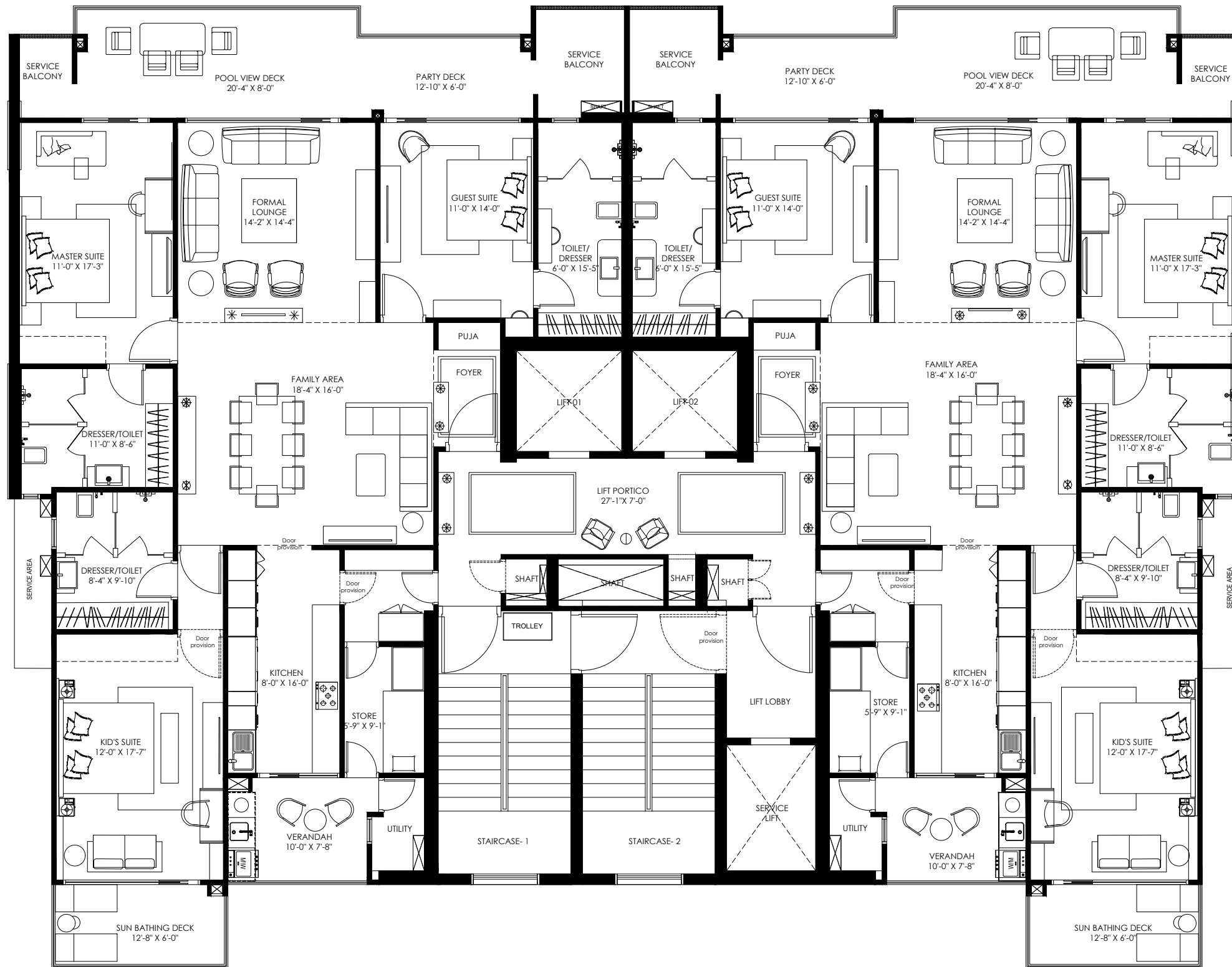

**DISCLAIMER :-**

\* The image are an artistic conceptualization and do not purport to replicate the exact product. \* All specifications are tentative and subject to change till the final completion of the project as permissible under applicable law. \* All layouts plans, dimensions, measurements, designs and locations are indicative and not to scale and are subject to changes may be decided by the Developer or the competent authority.  
 \* Soft furnishing ,cupboards, Jacuzzi, swimming pool, water bodies, planters, landscape elements, furniture and gadgets are not the part of the product offering. \* Super area is used for the purpose of Common Area Maintenance and IFMS (interest free maintenance security) calculations only. \* Dotted lines are only for wardrobe and door provision. \* Columns and shear columns are not shown in the layout but will be placed in actual as per the structural plan.  
 \* The tile color used in the layout plan is for reference purpose only and may vary than the actual floor tile color.

**IMPERIAL RESIDENCES**

**TYPICAL CLUSTER**  
**3rd,6th,9th,12th,15th, 18th & 21th FLOORS**  
 (TENTATIVE DRAFT)

**HOMELAND REGALIA**

**IMPERIAL RESIDENCES : UNIT A4**

Unit Carpet Area (in Sq.Ft.)	Unit Built Up Area (in Sq.Ft.)	Balcony Built Up Area (in Sq.Ft.)	Total Built Up Area (in Sq.Ft.)	Super Area (in Sq.Ft.)
1690.00	1783.00	381.00	2164.00	2887.00

**IMPERIAL RESIDENCES : UNIT B4**

Unit Carpet Area (in Sq.Ft.)	Unit Built Up Area (in Sq.Ft.)	Balcony Built Up Area (in Sq.Ft.)	Total Built Up Area (in Sq.Ft.)	Super Area (in Sq.Ft.)
1690.00	1783.00	381.00	2164.00	2887.00

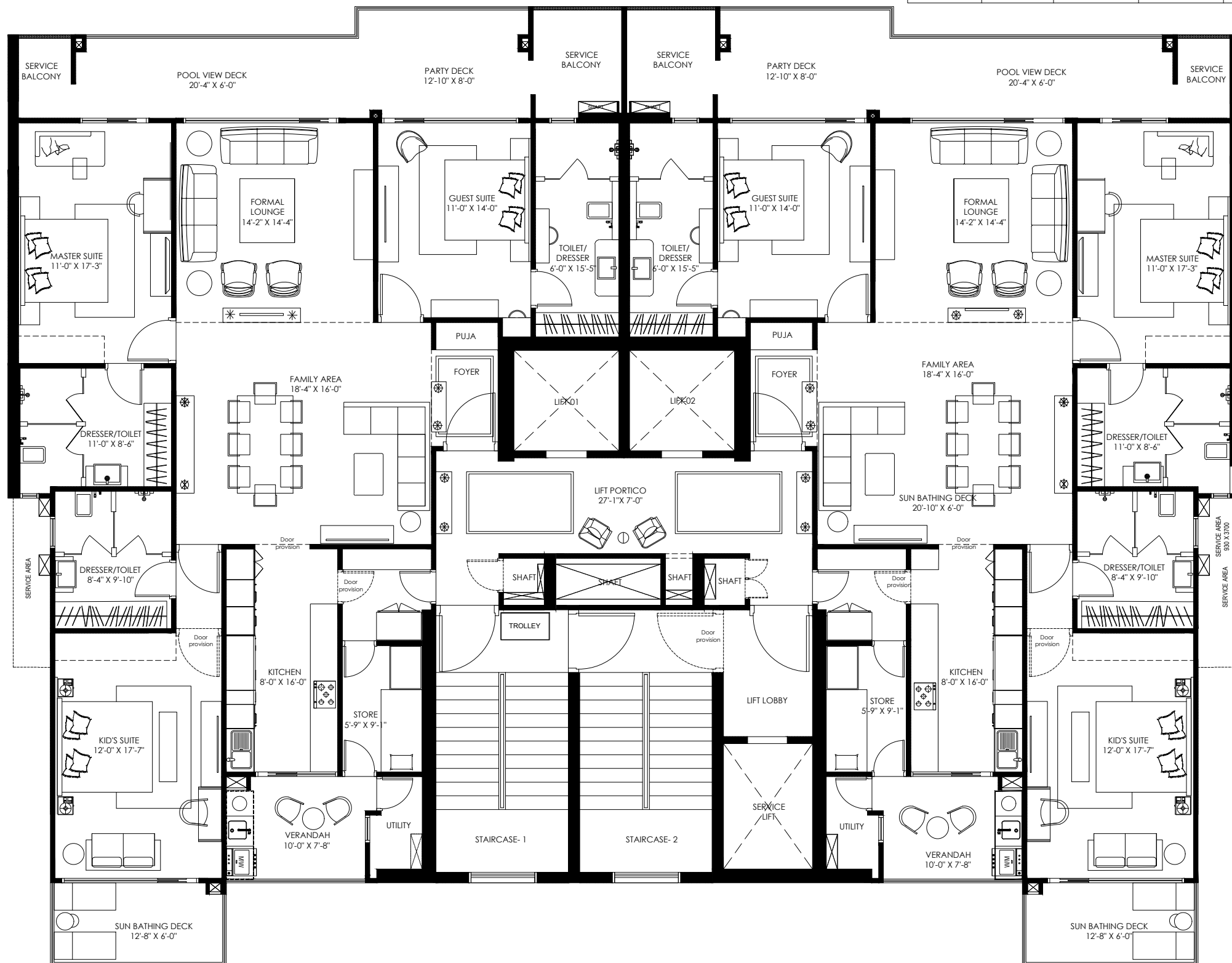

**DISCLAIMER :-**

\* The image are an artistic conceptualization and do not purport to replicate the exact product. \* All specifications are tentative and subject to change till the final completion of the project as permissible under applicable law. \* All layouts plans, dimensions, measurements, designs and locations are indicative and not to scale and are subject to changes may be decided by the Developer or the competent authority.  
 \* Soft furnishing ,cupboards ,Jacuzzi, swimming pool, water bodies, planters, landscape elements, furniture and gadgets are not the part of the product offering. \* Super area is used for the purpose of Common Area Maintenance and IFMS (interest free maintenance security) calculations only. \* Dotted lines are only for wardrobe and door provision. \* Columns and shear columns are not shown in the layout but will be placed in actual as per the structural plan.  
 \* The tile color used in the layout plan is for reference purpose only and may vary than the actual floor tile color.

**IMPERIAL RESIDENCES**

**TYPICAL CLUSTER**  
**4th,7th,10th,13th,16th, 19th &22th FLOORS**  
 (TENTATIVE DRAFT)

**HOMELAND REGALIA**

**IMPERIAL RESIDENCES : UNIT A5**

Unit Carpet Area (in Sq.Ft.)	Unit Built Up Area (in Sq.Ft.)	Balcony Built Up Area (in Sq.Ft.)	Total Built Up Area (in Sq.Ft.)	Super Area (in Sq.Ft.)
1690.00	1783.00	421.00	2204.00	2940.00

**IMPERIAL RESIDENCES : UNIT B5**

Unit Carpet Area (in Sq.Ft.)	Unit Built Up Area (in Sq.Ft.)	Balcony Built Up Area (in Sq.Ft.)	Total Built Up Area (in Sq.Ft.)	Super Area (in Sq.Ft.)
1611.00	1689.00	390.00	2079.00	2772.00



**DISCLAIMER :-**

\* The image are an artistic conceptualization and do not purport to replicate the exact product. \* All specifications are tentative and subject to change till the final completion of the project as permissible under applicable law. \* All layouts plans, dimensions, measurements, designs and locations are indicative and not to scale and are subject to changes may be decided by the Developer or the competent authority.  
 \* Soft furnishing, cupboards, lacuzzi, swimming pool, water bodies, planters, landscape elements, furniture and gadgets are not the part of the product offering. \* Super area is used for the purpose of Common Area Maintenance and IFMS (interest free maintenance security) calculations only. \* Dotted lines are only for wardrobe and door provision. \* Columns and shear columns are not shown in the layout but will be placed in actual as per the structural plan.  
 \* The tile color used in the layout plan is for reference purpose only and may vary than the actual floor tile color.

**IMPERIAL RESIDENCES**

**TYPICAL CLUSTER  
17th FLOOR PLAN (REFUGE AREA)  
(TENTATIVE DRAFT)**

**HOMELAND REGALIA**